

Source 1: Lilydale topographic map 2019

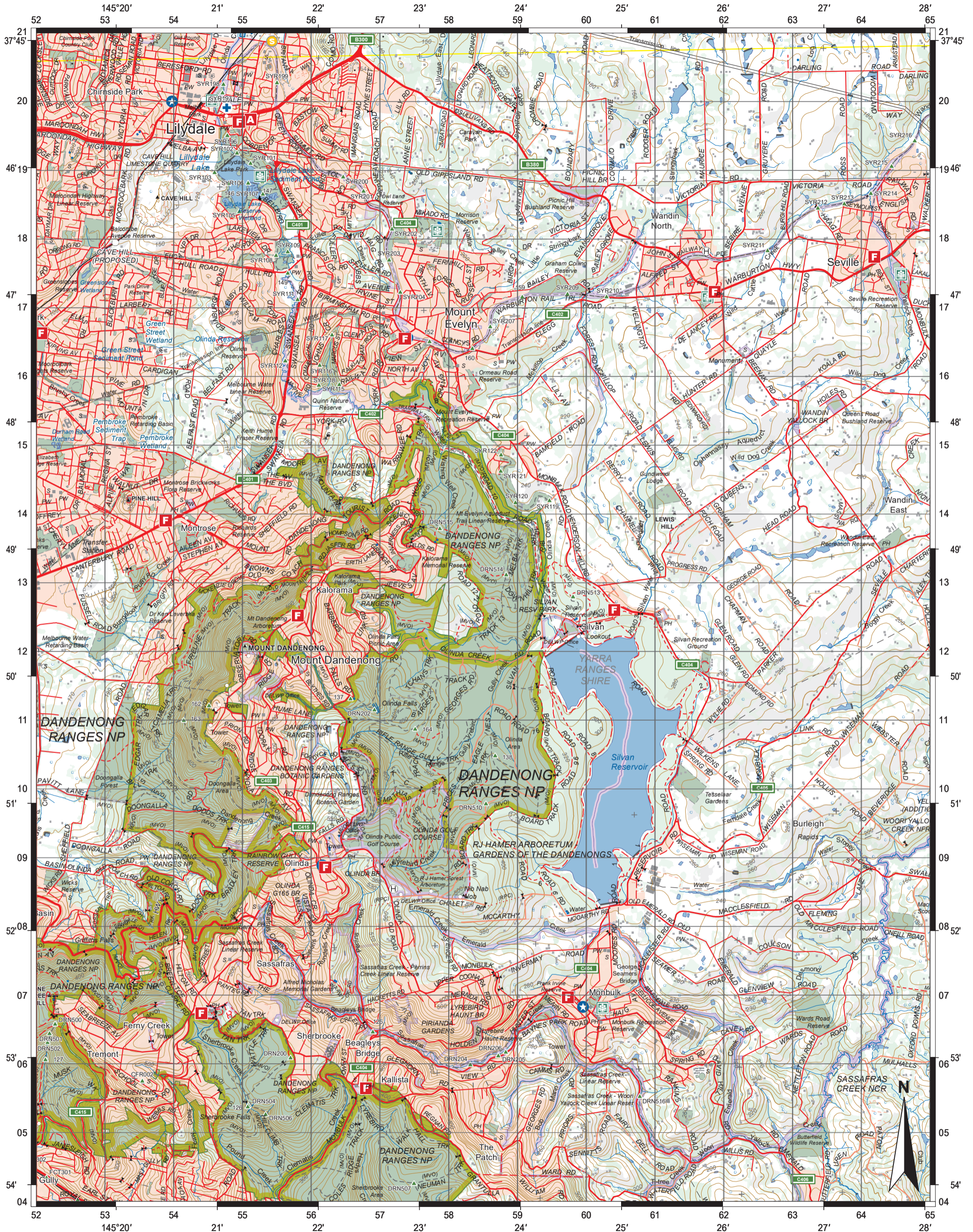

State of Victoria (Department of Environment, Land, Water and Planning). (n.d.). [Lilydale topographic map]. Retrieved December, 2020, from <https://vicmappro.land.vic.gov.au/#/discover-map>

Contour Interval 20 metres

Scale 1:50 000



Source 7: Percentage of the world's population living in urban areas

For copyright reasons this image cannot be reproduced in the online version of this document, but can be found at the following link
http://populationeducation.org/sites/default/files/urbanization_chart.jpg

Source 8: Australia's population distribution

Map 1

For copyright reasons this map cannot be reproduced in the online version of this document.

Map 2

For copyright reasons this map cannot be reproduced in the online version of this document but may be viewed at the link listed on the acknowledgements page.



Government of **Western Australia**
School Curriculum and Standards Authority



ATAR course examination, 2021
Geography Broadsheet

Source 2: Lilydale aerial photograph 2006



DigitalGlobe. (2006). [Lilydale aerial photograph]. Retrieved December, 2020, from Google Earth Pro.

Source 3: Lilydale aerial photograph 2018



DigitalGlobe. (2018). [Lilydale aerial photograph]. Retrieved December, 2020, from Google Earth Pro.

Source 4: Warburton Highway aerial photograph 2018



Adapted from: DigitalGlobe. (2018). [Wandin North aerial photograph]. Retrieved December, 2020, from Google Earth Pro.

TRANSPORT	Built up area.....		FEATURES	Building, place of worship, public hall.....		HYDROGRAPHY	River, creek, crossing.....	
	Freeway, route marker, highway, bridge.....			School, police station, fire station, ambulance.....			Aqueduct, channel, drain.....	
	Secondary road: sealed, unsealed.....			SES, hospital, snow pole.....			Lake: perennial, intermittent.....	
	Local road: sealed, unsealed.....			Neighbourhood safer place, emergency marker.....			Dam or weir, dam carrying road.....	
Vehicular track: 2WD, 4WD.....		Pipeline, disappearing underground.....		Falls, rapids.....				
Walking track or bicycle track.....		Power transmission line.....		Rapids in large river.....				
Private access, proposed road.....		Trigonometric station, spot elevation.....		Lock.....				
Great Dividing Trail.....		Landmark area: quarry.....		Waterholes, swimming pool.....				
Surf Coast Walk, Bicentennial National Trail.....		Landmark object: tank or well, tanks to scale.....		Water well or bore, spring.....				
Australian Alps Walking Track.....		Campsite, mine, helipad.....		Land subject to inundation.....				
Road Restrictions.....		Landmark area: recreation area.....		Swamp or marsh.....				
MVO Management Vehicles Only.....		Tree cover: scattered or medium, and dense.....		Shoreline with mud or sand flats, mangroves.....				
SSC Subject to Seasonal Closure.....		Plantation type: hardwood, softwood, unknown.....		Rock: bare or awash, rocky ledge or reef.....				
SHWL Subject to Height or Weight Limits.....		Contours, rocky outcrop, hill shading, peak.....		Exposed wreck, lighthouse.....				
RPC Road Permanently Closed.....		Depression contours.....		Breakwater, pier or jetty, boat ramp.....				
RU Road Unmaintained.....		Cliff.....		Navigation beacon, wharf.....				
DWO Dry Weather Only.....		Sand.....		Parks under National Parks Act.....				
Iconic Four Wheel Drives.....		Sand dunes.....		Crown land, state forest, restricted area.....				
Gate or cattlegrid, levee bank.....				Local Government Area boundary.....				
Embankment, cutting.....				State boundary.....				
Railway, tramway.....				1:50 000 double format index.....				
Railway station, railway siding.....								
Railway/tramway: disused, dismantled.....								
Railway bridge, railway tunnel.....								

Source 5: Global land cover

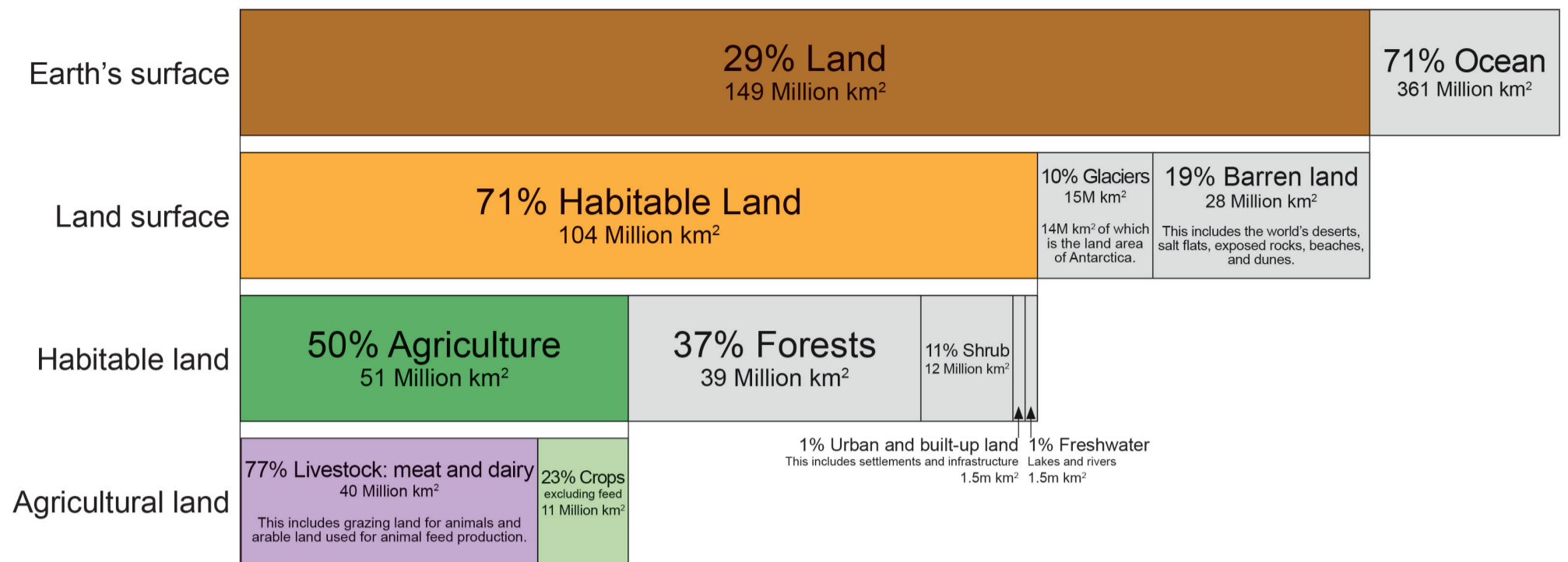

Adapted from: Ritchie, H., & Roser, M. (2019). Global land use for food production. In *Environmental impacts of food production*. Retrieved April, 2021, from <https://ourworldindata.org/environmental-impacts-of-food> Used under Creative Commons Attribution 4.0 International licence.

Source 6: Regional breakdown of threats to biodiversity

For copyright reasons this text cannot be reproduced in the online version of this document.