

Source 1: Ulverstone Tasmania topographic map 1986



Source 5: Land use patterns of Shanghai in 1995 and 2015

(a) 1995 land use pattern

(b) 2015 land use pattern

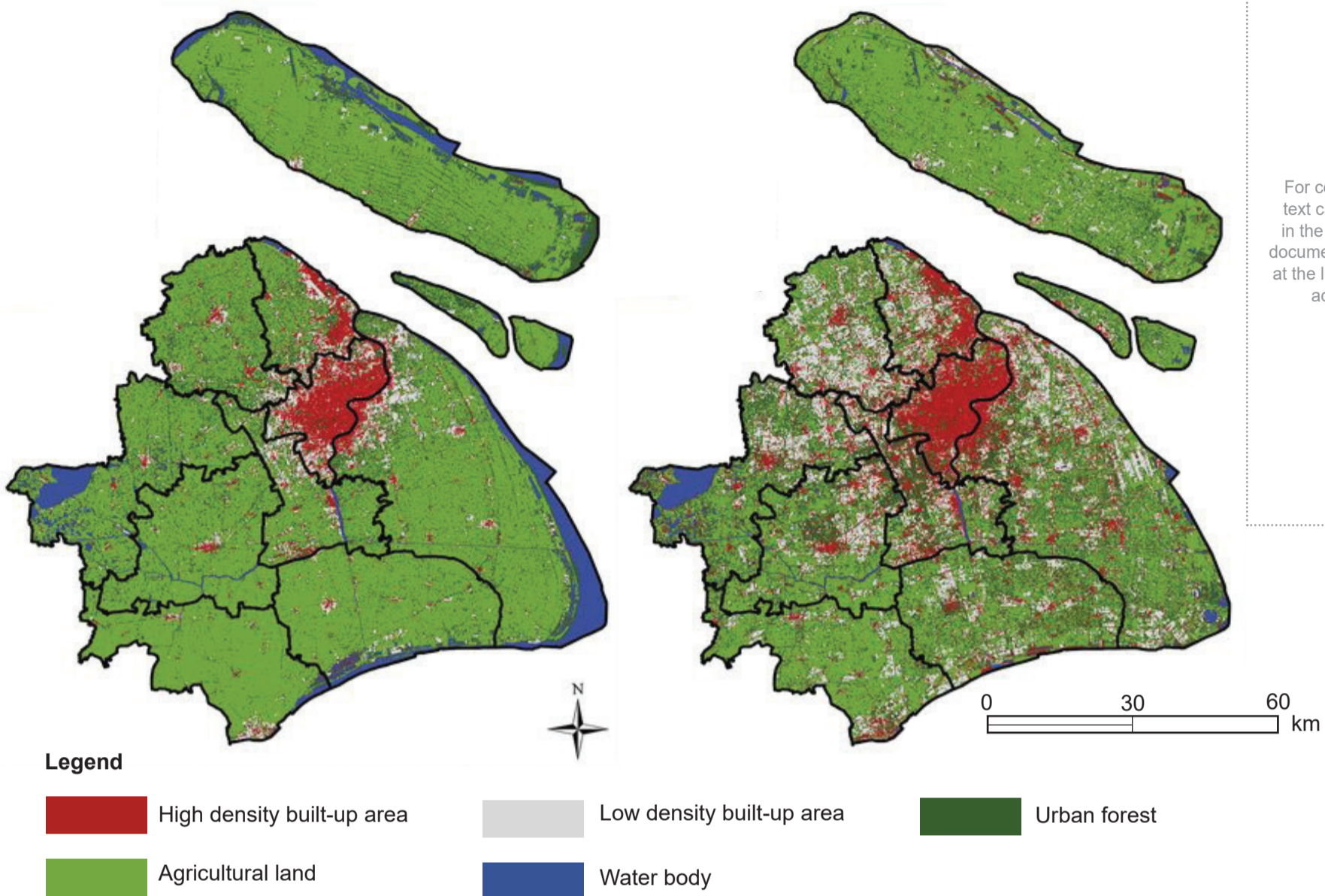

For copyright reasons this text cannot be reproduced in the online version of this document, but may be viewed at the link listed on the below acknowledgement.

Spatiotemporal variation of landscape patterns and their spatial determinants in Shanghai, China - Scientific Figure on ResearchGate. Available from: https://www.researchgate.net/figure/Land-use-patterns-of-Shanghai-in-1995-and-2015_fig2_321996207 [Retrieved January 3, 2020]

Source 7: The economic and environmental interdependence of urban and rural places

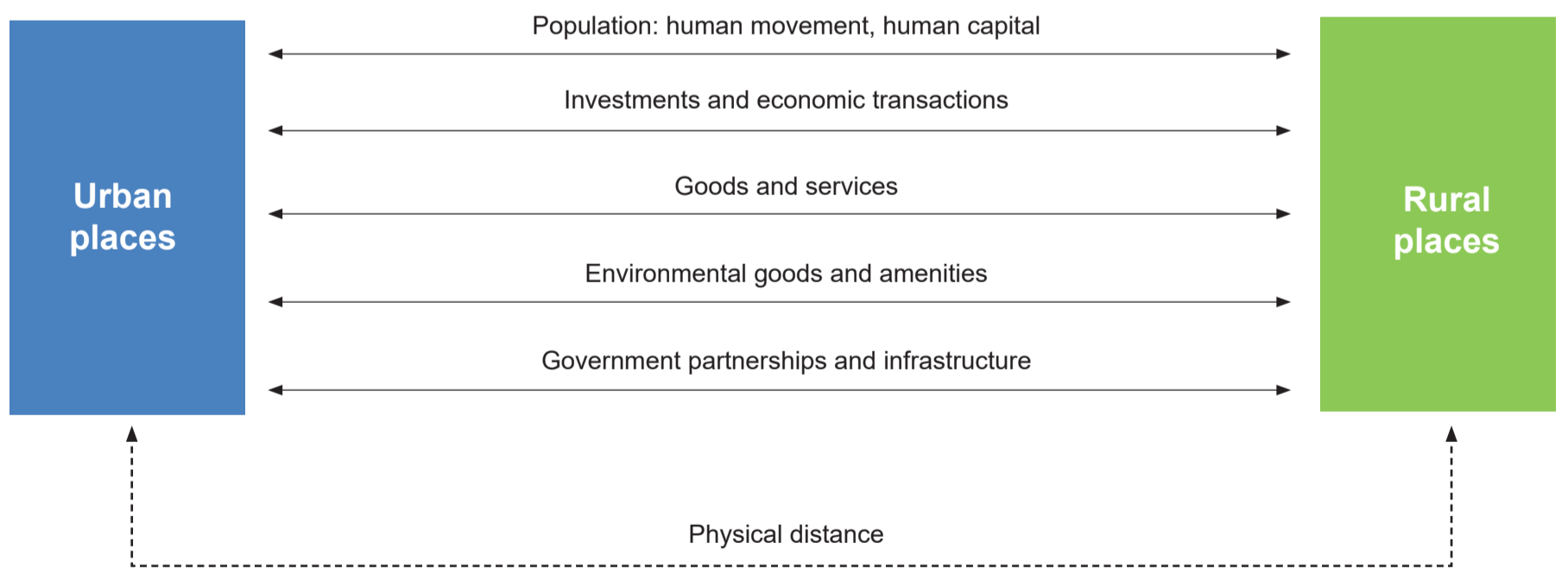

Government of Western Australia
School Curriculum and Standards Authority



ATAR course examination, 2020
Geography Broadsheet

Scale 1:25 000



CONTOUR INTERVAL 10 METRES

- Built-up area with commercial buildings
- Highway
- Roads maintained for continuous public use
 - sealed
 - unsealed
 - Major arterial road
 - Minor arterial or Collector road
 - Local road
- Roads of restricted use or access
 - Touring route numbers
 - Other road with bridge
 - Vehicular track with gate
- Walking track or horse trail; Railway line
- Transmission line with pylon positions
- Building; Police station; Fire station; School
- Post Office; Picnic area; Public toilets
- Caravan park; Camping ground; Refuse disposal
- Landmark feature; Mine; Feature of historic or special interest
- Area feature; Sports Ground; Cemetery

- Trig station beacon; Spot elevation; Excavation
- Contour with value; Depression contour
- Rock scree; Broken rocky surface
- Dense forest; Medium forest
- Low dense vegetation; Distinctive grass
- Scrub, heath or seage; Submerged trees
- Orchard; Timber plantation
- Windbreak
- Indefinite shoreline or floodbank; Levee
- Tidal rocks or ledge; Offshore rock, bare or awash
- Navigation light or lighthouse; Exposed wreck
- Sand; Tidal reef
- Saline coastal flat; Tidal flats
- Jetty; Launching ramp

- Swamp; perennial, intermittent
- Wet area; Subject to flooding
- Watercourse: waterfall, rapids
- Local Government Area name
- Local Government Area boundary
- Other administrative boundaries
- Reserve boundary; Vinculum or joining symbol
- Property boundary; Land parcel boundary and identifier
- Locality boundary with locality name

1:25 000 Topographic/Cadastral Map – Ulverstone 4244 Department of Primary Industries, Parks, Water and Environment, Tasmanian Government.
TASMAP eShop. <https://www.tasmap.tas.gov.au>

Source 2: Ulverstone aerial photograph 2019

Source: Google Earth Pro. © 2019 Google. Image © 08/01/2020 Global Digital. Retrieved January 2020. Reproduced under the aegis of Google Earth's general use policy for educational purposes.



Source 3: Ulverstone oblique aerial photograph



Screenshot taken from Central Coast Council website, homepage. Retrieved January 7, 2020 <https://www.centralcoast.tas.gov.au/>

