

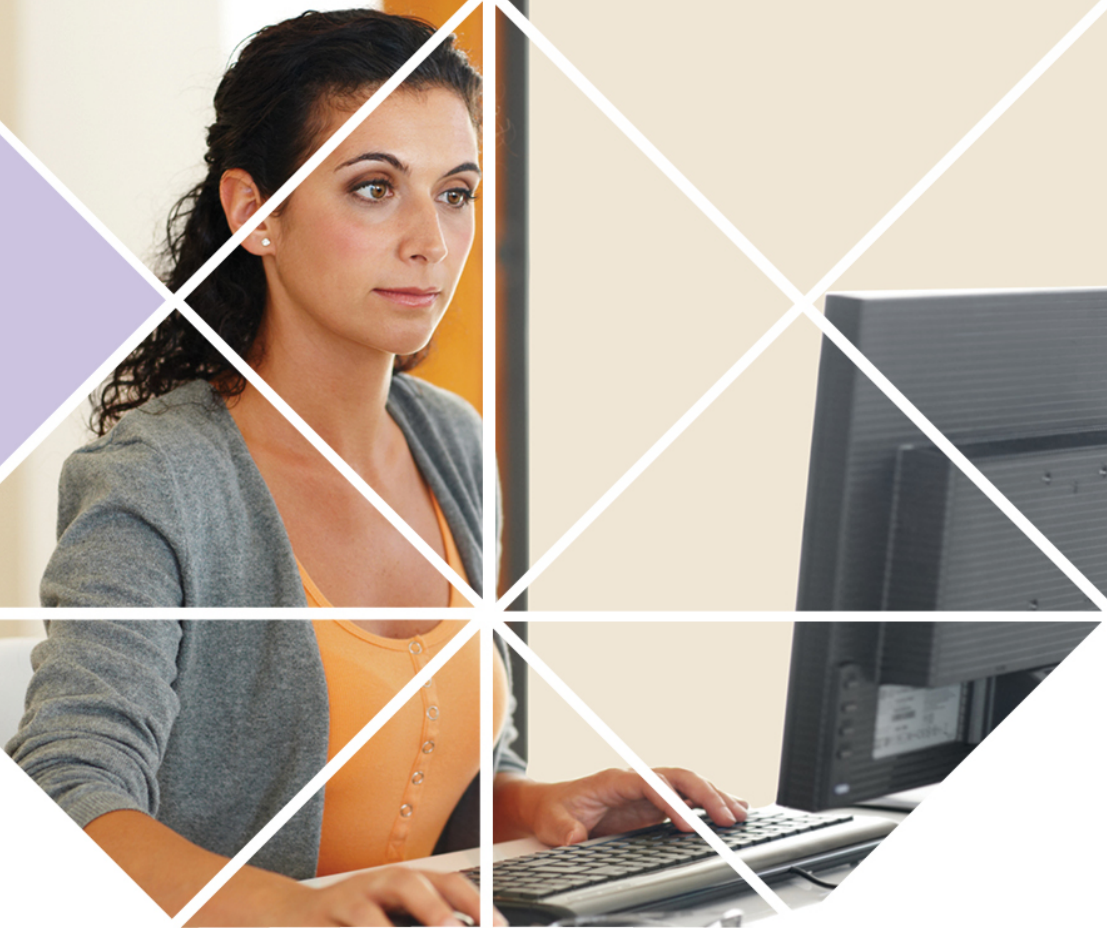

**School Curriculum  
and Standards  
Authority**

# Student Records Management System

School guide for online EAL/D eligibility  
declarations

## Acknowledgement of Country

Kaya. The School Curriculum and Standards Authority (the Authority) acknowledges that our offices are on Whadjuk Noongar boodjar and that we deliver our services on the country of many traditional custodians and language groups throughout Western Australia. The Authority acknowledges the traditional custodians throughout Western Australia and their continuing connection to land, waters and community. We offer our respect to Elders past and present.

© School Curriculum and Standards Authority, 2022

This document – apart from any third-party copyright material contained in it – may be freely copied, or communicated on an intranet, for non-commercial purposes in educational institutions, provided that the School Curriculum and Standards Authority (the Authority) is acknowledged as the copyright owner, and that the Authority’s moral rights are not infringed.

Copying or communication for any other purpose can be done only within the terms of the *Copyright Act 1968* or with prior written permission of the Authority. Copying or communication of any third-party copyright material can be done only within the terms of the *Copyright Act 1968* or with permission of the copyright owners.

Any content in this document that has been derived from the Australian Curriculum may be used under the terms of the [Creative Commons Attribution 4.0 International licence](#).

School Curriculum and Standards Authority

Street address: 303 Sevenoaks Street CANNINGTON WA 6107

Postal address: PO Box 816 CANNINGTON WA 6987

Phone: (08) 9273 6300

General email: [info@scsa.wa.edu.au](mailto:info@scsa.wa.edu.au)

Web: [www.scsa.wa.edu.au](http://www.scsa.wa.edu.au)

Cover photo credit: GlobalStock via iStock

## Contents

<b>Online EAL/D eligibility declarations</b> .....	<b>1</b>
<b>Eligibility to enrol in the Year 12 EAL/D ATAR course</b> .....	<b>1</b>
<b>EAL/D ATAR eligibility process</b> .....	<b>2</b>
<b>Checklist</b> .....	<b>3</b>
<b>Six steps for EAL/D teacher recommendation</b> .....	<b>4</b>
Step 1: Log in to the SRMS portal .....	4
Step 2: Select students' EAL/D eligibility declarations .....	7
Step 3: View students' EAL/D eligibility declarations .....	9
Step 4: Amend students' EAL/D declarations.....	10
Step 5: Endorsement of students' EAL/D declarations.....	12
Step 6: Check the SRMS portal for students' EAL/D eligibility status.....	15
<b>Five steps for principal endorsement</b> .....	<b>16</b>
Step 1: Log in to the SRMS portal .....	16
Step 2: Select students' EAL/D eligibility declarations .....	19
Step 3: View students' EAL/D eligibility declarations .....	21
Step 4: Endorse students' EAL/D eligibility declarations .....	22
Step 5: Check the SRMS portal for students' EAL/D eligibility status.....	24
<b>Review process</b> .....	<b>25</b>

## Online EAL/D eligibility declarations

To enrol in the Year 12 English as an Additional Language or Dialect (EAL/D) Australian Tertiary Admission Rank (ATAR) course, students must submit an online EAL/D eligibility declaration to their school principal or delegate via the [student portal \(https://studentportal.scsa.wa.edu.au\)](https://studentportal.scsa.wa.edu.au).

Refer to the *Student guide for online EAL/D eligibility declarations*.

This user guide is for teachers and principals or deputy principals who will endorse these EAL/D eligibility declarations in the Student Records Management System (SRMS).

## Eligibility to enrol in the Year 12 EAL/D ATAR course

The EAL/D ATAR course is available to students who speak English as an additional language or dialect, and whose use of Standard Australian English (SAE) is restricted or still developing.

The School Curriculum and Standards Authority (the Authority) requires all schools to determine the eligibility of a student for enrolment in the Year 12 EAL/D ATAR course.

The EAL/D ATAR course is designed for students for whom English is not their first or home language.

This includes:

- students who are Aboriginal or Torres Strait Islander, or from Cocos Island or Christmas Island, for whom SAE has been the medium of instruction, but for whom SAE is an additional language/dialect, and whose exposure to SAE is primarily within the school context
- students who are deaf or hard of hearing and communicate using signing, such as Auslan, as their first language
- students who have:
  - not more than seven years of education where English is the main medium of course delivery immediately prior to entering their final year of school, or
  - more than seven years where English is the main medium of course delivery but limited exposure/restricted knowledge of academic English, or
  - varying exposure to English, but who have had disrupted\* schooling in one or more countries, including Australia.

Schools are best placed to identify and confirm the eligibility of students against these subcategories. Factors for consideration in school judgements include:

- refugee or low socio-economic status backgrounds
- poverty
- post-traumatic stress disorder (PTSD) or trauma
- \* disrupted schooling, including:
  - frequent or significant changes to language of instruction
  - long-term or numerous interruptions to schooling
- other experiences that may affect their ability to access English learning area courses other than EAL/D.

## EAL/D ATAR eligibility process

Students who intend to enrol in the Year 12 EAL/D ATAR course must submit to their school principal or delegate via the student portal:

- an EAL/D eligibility declaration
- supporting information (first language, education background)
- relevant evidence (e.g. school reports, school letter, teacher declaration).

Use the checklist on the following page to make sure students have everything they need before they start their online EAL/D eligibility declaration.

Students will need to use a computer, either at home or at school. If they have any questions, they can ask their parent/s or carer/s or teacher to help them. Teachers can ensure that students provide correct information and supporting evidence, reducing the need for amendment.

If students require support to complete their online EAL/D eligibility declaration, it is recommended that they complete the process as a group in the classroom, so teachers can help them.

There are five stages to enrolment in the Year 12 EAL/D ATAR course.

1. Student declaration submitted in the student portal.
2. Teacher verification of information and evidence. Any mistakes by the student can be fixed here.
3. Teacher recommendation.
4. Principal endorsement.
5. Student may be enrolled in the Year 12 EAL/D ATAR course.

### **The nominated teacher**

- reviews the declaration against the eligibility criteria
- reviews the information and evidence to ensure there are no errors and that the evidence is appropriate
- verifies the declaration
- provides a recommendation to the principal.

### **The principal (or delegate)**

- reviews the declaration against the eligibility criteria
- reviews the recommendation on endorsement
- endorses the declaration and approves eligibility for enrolment in the Year 12 EAL/D ATAR course.

Information about the EAL/D eligibility process and the submission dates for declarations can be found on the EAL/D page of the [Authority website \(https://senior-secondary.scsa.wa.edu.au/syllabus-and-support-materials/english/english-as-an-additional-language-or-dialect\)](https://senior-secondary.scsa.wa.edu.au/syllabus-and-support-materials/english/english-as-an-additional-language-or-dialect).

Any student who has not had their EAL/D eligibility finalised and endorsed by the Year 12 enrolment deadline, as published in the [Activities Schedule](#) for that year, will not be able to enrol in the Year 12 EAL/D ATAR course for that year.

# Checklist

---

1

## Logging in to the student portal

To log in to the student portal, students will need their **WA student number**, which is on their school report/s. It may also be on their SmartRider. Students will need a **personal email address**. They must be able to access this personal email account when they complete their registration.

---

2

## Residential and language information

Students will need to provide the following supporting information:

- student's language background
    - first and home language/s
    - language/s used most now
    - language/s other than English that they can speak confidently
  - residential information
    - where they were born
    - all the countries they have lived in
  - parent/carer information
    - country/ies of birth
    - language/s used with the student
- 

3

## Educational background

Students must provide details of the schools they attended for every school year from Year 1:

- calendar year
  - academic year/grade
  - name of the school
  - location of the school
  - curriculum used at the school (i.e. national or international)
  - language/s used by their teacher in the classroom
  - language/s used for assessments and examinations
- 

4

## Supporting evidence

Students should photograph or scan **at least one** piece of evidence. Acceptable evidence includes:

- an authentic letter from a previous school, principal or teacher
- a school report, which may be:
  - from your current school
  - from a previous school in Australia or outside Australia
  - in English or in a language other than English (translation is not necessary)

Students should save their evidence to their computer or mobile device as **.pdf, .jpg, .jpeg or .png** files, with a **maximum size of 4MB for each file**. **Word** documents will **not** be accepted. **They must use English letters to name their files.**

## Six steps for EAL/D teacher recommendation

The EAL/D teacher will review students' declarations and recommend endorsement in the SRMS. Students should nominate a teacher when they complete their declaration. Teachers must be added to the SRMS by a school administrator and assigned the 'EAL/D endorser – teacher' role. The teacher may be the classroom teacher, year coordinator or career counsellor. The teacher must:

- **know the student** to verify the information and evidence
- **understand the criteria** in the policy to make an informed recommendation.

### Step 1: Log in to the SRMS portal

Log in to the [SRMS portal \(https://srms.scsa.wa.edu.au\)](https://srms.scsa.wa.edu.au). If you do not work at a government (public) school and have an email address ending in "@education.wa.edu.au", please refer to the login instructions on page 6.

#### Government (public) schools

The first time you log in, click on and read the login instructions (highlighted below). Click on the **education.wa.edu.au LOGIN** button (highlighted below) in the government school login panel.

Select your Department of Education (Department) email address from the Microsoft account list (shown below).

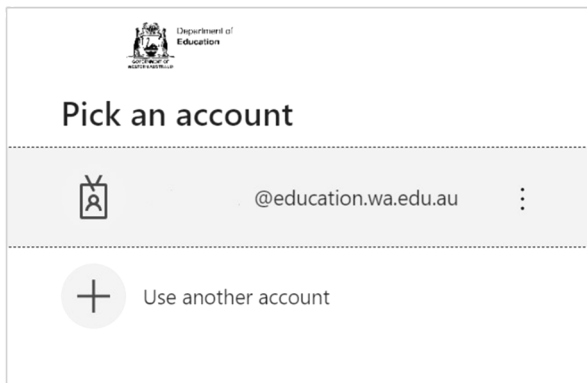

You will be taken to the Department sign in page.

Enter your password and click on the **Sign in** button (highlighted below) to enter the SRMS portal.

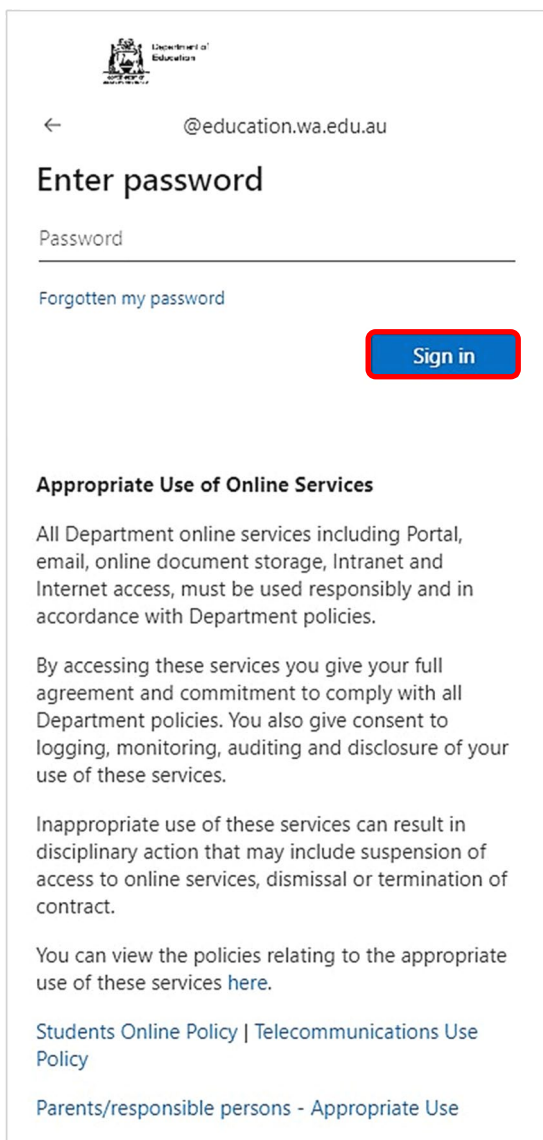

## Non-government schools

The first time you log in, click on and read the login instructions (highlighted below). Contact your school administrator if you have not received the email with the link.

Enter your work email address and password in the non-government school login panel.

Tick the check box (highlighted below) to show that you have read and understand the terms of use.

Click on the **Login** button (highlighted below) to enter the SRMS portal.

education.wa.edu.au LOGIN

### Government school login

[CLICK HERE FOR LOGIN INSTRUCTIONS](#)

### Non-government school login

Work email address

Password

I have read and understand the [terms of use](#)

**LOGIN** CANCEL

[CLICK HERE FOR LOGIN INSTRUCTIONS](#)

[Forgot your password?](#)

**CLICK HERE FOR LOGIN INSTRUCTIONS**

Your school administrator will add your work email address to the SRMS.

You will receive an SRMS email. Click on the link then follow the prompts to confirm your email address and create a password.

Enter your work email address and password in the login panel.

Tick the box to confirm that you have read and understand the terms of use.

Click on the Login button to enter the SRMS portal.

[Forgot your password?](#)

If you forget your password, click on **Forgot your password?**

Enter your work email address and tick the check box to confirm that you are not a robot.

You will be prompted to select images as part of the verification process, then invited to choose another password.

## Step 2: Select students' EAL/D eligibility declarations

To retrieve your students' declarations, select **EAL/D Declarations** from the **Student Applications** drop-down list (highlighted below).

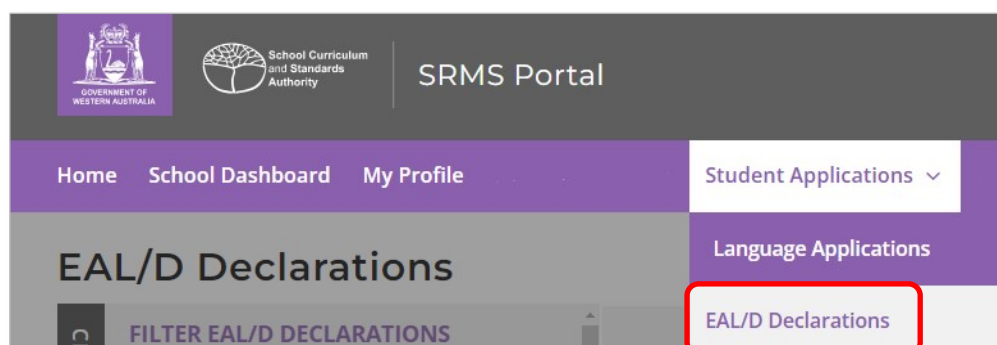

All EAL/D declarations from your students will be displayed on the screen.

The **Status** column shows the stage of each EAL/D declaration in the EAL/D eligibility process (**New, Submitted, In progress, Info required, Finalised, Cancelled**).

The **Sub status** column shows you the action that has been completed for each EAL/D declaration (**Teacher endorsed, Eligible, Not eligible, Review requested**).

Submitted EAL/D declarations will have a tick and **Submitted** (highlighted below) in the **Status** column. The **Sub status** column will be blank.

The **Requires attention by me** column shows as **Yes** (highlighted below) for any declaration where the student selected your name as their EAL/D teacher, advising you to complete your verification and recommendation.

There may be declarations where the student has selected **My teacher is not listed here**. The **Requires attention by me** column will be blank, but you may still complete your verification and recommendation for these declarations.

Teachers must endorse each student's declaration within three working days of noticing that a declaration requires their attention. This is to ensure that the declaration can be processed in a timely manner before the Year 12 enrolment deadline.

EAL/D Declarations		Status	Sub status	Requires attention by me ↓	WA student number	Given name	Family name
CLOSE FILTER FILTER EAL/D DECLARATIONS REQUIRES ACTION: 3 Provider code <input type="text"/> Provider name <input type="text"/> Given name <input type="text"/>	VIEW	✓ SUBMITTED		Yes			
	VIEW	✓ SUBMITTED		Yes			
	VIEW	✓ SUBMITTED		Yes			
	VIEW	▲ INFO REQUIRED					
	VIEW	☆ NEW					
	VIEW	☆ NEW					

### Filter students' EAL/D eligibility declarations

Use the filter panel to view declarations at different stages in the EAL/D eligibility process. Tick the **Submitted** check box, then click on the **Search** button (both highlighted below) to show all declarations waiting for teacher or school endorsement. Tick the **New** or **Info required** check boxes, then click on the **Search** button to show declarations that students have started but not submitted or those that have been returned to students for amendment. Click on the **Reset** button (highlighted below) to reset the filters and view all declarations.

Alternatively, you can type in the student's **Given name** and/or **Family name**, or their **WA student number**, then click on the **Search** button (highlighted below) to select that student's declaration.

You can see the number of declarations that require your attention (highlighted below). This number will reduce as you complete the required action.

Select the **Show students registered in previous years** check box, then click on the **Search** button (both highlighted below) to view declarations that students submitted the previous year. This is useful when the Authority changes the portal date to the new academic year.

**EAL/D Declarations**

**CLOSE FILTER**

**FILTER EAL/D DECLARATIONS**

**REQUIRES ACTION: 7**

Provider code

Provider name

Given name

Family name

WA student number

Associated teacher

Sub status

Any

Show students registered in previous years

Declaration status

New

Cancelled

Submitted

In Progress

Info Required

Finalised

RESET SEARCH

### Step 3: View students' EAL/D eligibility declarations

Click on the **View** button (highlighted below) to read all the details and supporting evidence in that student's declaration (example below).

EAL/D Declarations				
OPEN FILTER	Status	Sub status	Requires attention by me ↓	
	<b>VIEW</b>	✓ SUBMITTED		Yes
	VIEW	✓ SUBMITTED		Yes
	VIEW	✓ SUBMITTED		Yes
	VIEW	✓ SUBMITTED		Yes

Country of birth of parent/carer 1

China

Amendment required

---

Language used with parent/carer 1

Mandarin

Amendment required

---

Country of birth of parent/carer 2

China

Amendment required

---

Language used with parent/carer 2

Mandarin

Amendment required

---

Countries you have lived in

China

Malaysia

Amendment required

When reviewing the student's education background, if the name of the school is very long, it will be abbreviated with an ellipsis. Hover with your mouse over the name, and it will be displayed in full (highlighted below).

Calendar Year	Academic Year/Grade	Name of your school	Country in which you attended school	Curriculum studied	Language used in the classroom	Language used for assessments and examinations
2023	10	Very long school name to ...	Australia	National	English	English
2022	9	School with a very long n...	Australia	National	English	English

## Step 4: Amend students' EAL/D declarations

If you see any errors or the student's language or educational background is incomplete, tick the **Amendment required** check box under the relevant section/s that require an amendment/s (highlighted below).

What language do you now speak mostly at home?

Chinese

Amendment required

I declare that

I am a student whose first or home language is not English.

Select the option that describes you:

I have not had more than seven years of education where English is the main medium of course delivery immediately prior to entering my final year of school and I will provide evidence to support this claim.

Amendment required

If you would like to see more supporting evidence, select the **Amendment required** check box under the **Upload supporting evidence** section (highlighted below).

Document type	File name	File size	Date uploaded	Process step
School report	Test_file.pdf	300 KB	21/02/2023 10:43 AW...	Original

Amendment required

Select the reason for your amendment request from the **Reason** drop-down list (highlighted below).

Choose **Please correct the information highlighted in the yellow box/es** (highlighted below) to ask the student to amend any of their responses in one of the tables.

If you would like to see more supporting evidence, the document/s are incomplete, or they cannot be opened, then choose one of the reasons related to the supporting evidence.

### Request Further Information

Reason (shown to student)

Select

The document/s provided are incorrect.

The required documents have not been provided.

**Some of the information provided is incorrect or incomplete.**

Further information or documentation is required.

One or more of the documents cannot be opened. Please re-upload the documents and use English letters only when naming the files.

**Please correct the information highlighted in the yellow box/es.**

REQUEST FURTHER INFORMATION

Enter details in the **Instructions** text box about any amendment/s or further information that you would like the student to provide.

Click on the **Request further information** button (highlighted below) to submit this request to the student.

### Request Further Information

Reason (shown to student)

The document/s provided are incorrect. ▼

Instructions

Please upload a copy of your school report from 2019.

**REQUEST FURTHER INFORMATION** ↑ BACK TO TOP

The student will need to log in to the student portal again and amend their declaration as requested. The section/s for amendment will be highlighted in yellow, so they can edit their details and/or add further supporting evidence.

### English as an Additional Language or Dialect (EAL/D) Eligibility Declaration

[PRINT DECLARATION](#)

**AMEND EAL/D DECLARATION** ⚠ Your declaration requires further information.

Your declaration has been reviewed by your teacher; however, you need to provide further information before a recommendation can be made.

The document/s provided are incorrect.

Please upload a copy of your school report from 2019.

The student will not be able to amend any other section/s of their declaration.

When the student has amended their declaration, they will submit it again for your review.

If you see any further error/s in their declaration, you can repeat the process above to request further amendment/s or information.

Click on the **Continue** button (highlighted below) to proceed.

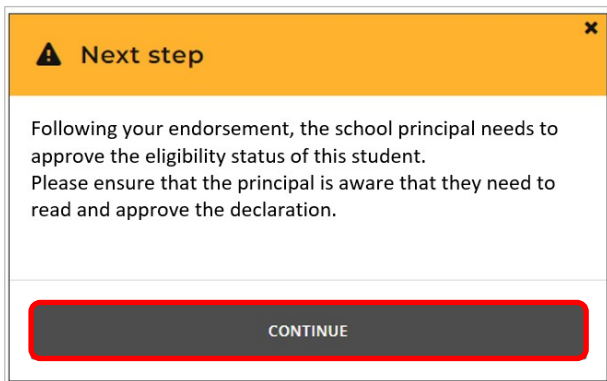

A notification box with an orange header containing a warning icon and the text "Next step". The main content area contains the text: "Following your endorsement, the school principal needs to approve the eligibility status of this student. Please ensure that the principal is aware that they need to read and approve the declaration." At the bottom, there is a dark grey button with the text "CONTINUE" highlighted with a red border.

If you select the **student is ineligible**, choose the option that best describes their eligibility from the five options.

It is optional to provide an explanation in the **Comment** text box.

Click on the **Submit** button (highlighted below), to submit your endorsement of this student's declaration.

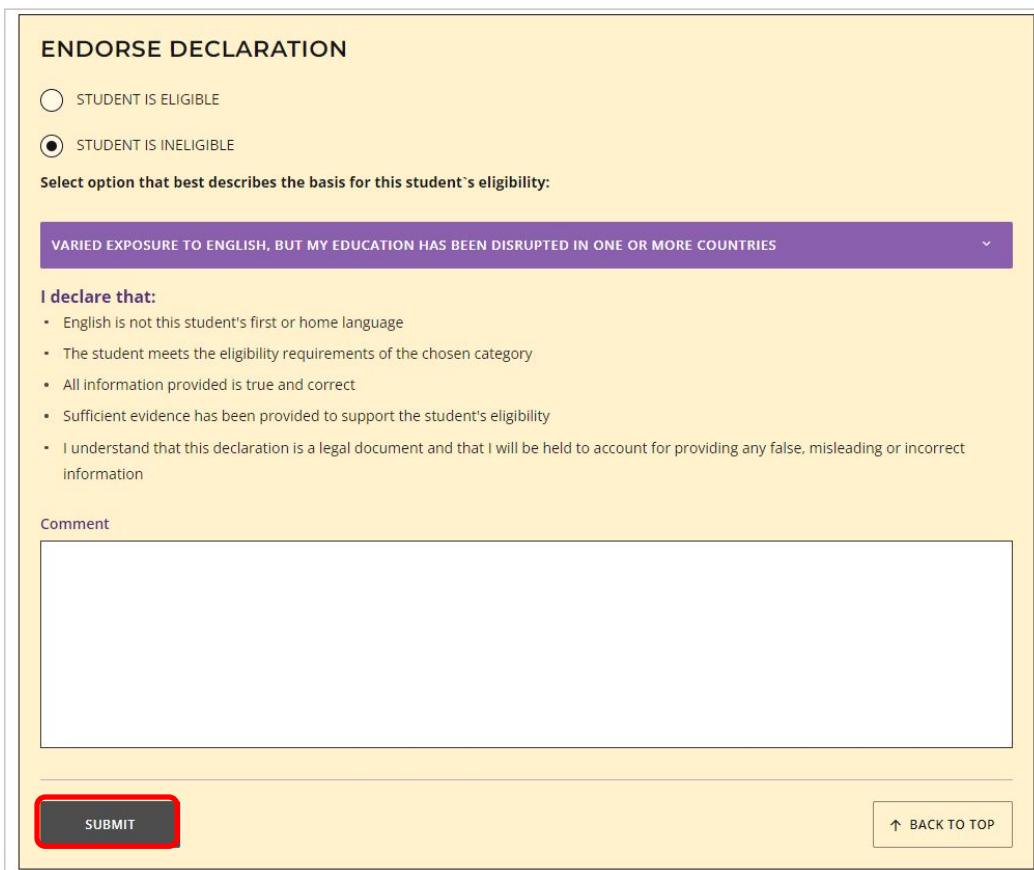

The "ENDORSE DECLARATION" form has a yellow background. It features two radio buttons: "STUDENT IS ELIGIBLE" (unselected) and "STUDENT IS INELIGIBLE" (selected). Below the radio buttons is a dropdown menu with the selected option "VARIED EXPOSURE TO ENGLISH, BUT MY EDUCATION HAS BEEN DISRUPTED IN ONE OR MORE COUNTRIES". Underneath is a section titled "I declare that:" followed by a bulleted list of five statements. Below the list is a "Comment" label and a large empty text box. At the bottom left is a dark grey "SUBMIT" button highlighted with a red border, and at the bottom right is a "BACK TO TOP" button with an upward arrow icon.

You will see the warning below.

Click on the **Continue** button (highlighted below) to proceed or on the **Cancel** button to return to the **Endorse declaration** section and change your endorsement.

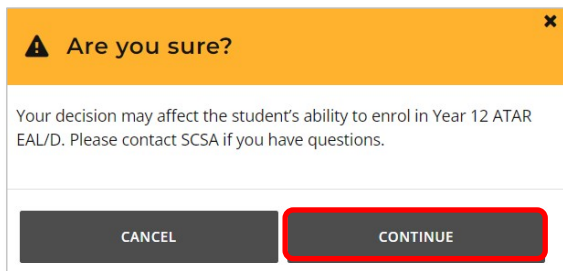

When you have completed your endorsement, you will return to the **EAL/D Declarations** screen.

The **Status** column shows as **Submitted** and the **Sub status** column shows as **Teacher endorsed** (both highlighted below).

The **Requires attention by me** column will now be blank, to show that you have endorsed your students' EAL/D eligibility declarations.

The **Requires action** total will reduce as you complete your students' EAL/D eligibility declarations.

### EAL/D Declarations

**REQUIRES ACTION: 3**

Status	Sub status	Requires attention by me
VIEW ✓ SUBMITTED		Yes
VIEW ✓ SUBMITTED		Yes
VIEW ✓ SUBMITTED		Yes
VIEW ✓ SUBMITTED	Teacher endorsed	
VIEW ✓ SUBMITTED	Teacher endorsed	

## Step 6: Check the SRMS portal for students' EAL/D eligibility status

At any time, you can check the **EAL/D Declarations** screen in the SRMS portal to monitor the progress of students' declarations. The **EAL/D Declarations** screen will update when a declaration advances through the EAL/D eligibility approval stages.

Below are terms you will see during the online EAL/D eligibility declaration process that relate to the status and sub status of students' declarations.

Status		
<b>New</b>	The student has started but not yet submitted their EAL/D eligibility declaration.	
<b>Submitted</b>	The EAL/D eligibility declaration has been submitted and is awaiting a determination from the teacher and principal or delegate.	
	<b>(no sub status)</b>	The EAL/D eligibility declaration is awaiting verification and a recommended endorsement from the EAL/D teacher.
	<b>Teacher endorsed</b>	The EAL/D teacher has verified and recommended endorsement of this EAL/D eligibility declaration, which can now be endorsed and published by the principal or delegate.
<b>Info required</b>	The EAL/D teacher has requested further information or amendments from the student. Once provided, the EAL/D eligibility declaration will return to the 'Submitted' status.	
<b>Finalised</b>	The EAL/D eligibility status has been determined and published by the school or, in the case of a review, by the Authority.	
	<b>Eligible</b>	The declaration has been assessed as eligible.
	<b>Not eligible</b>	The declaration has been assessed as not eligible.
<b>In progress</b>	The student has requested a review of an ineligible EAL/D determination.	
	<b>Review requested</b>	The student has supplied additional information to be reviewed by the Authority.
<b>Cancelled</b>	The EAL/D eligibility declaration has been cancelled.	

Students can check the status of their declarations by logging in to the student portal.

The status of students' declarations will change from **In progress** to either **Eligible** or **Not eligible** in the student portal.

## Five steps for principal endorsement

Principal endorsement of a student’s declaration is the final step in the eligibility process. The principal or delegate must be added to the SRMS by a school administrator and given the ‘**EAL/D endorser – school**’ role. An appropriate delegate may be the deputy/vice-principal, dean of curriculum, AUSMAT/WACE/year coordinator (if not acting as the teacher). A classroom teacher or an external coordinator is not an appropriate delegate.

The person given the role of the delegate must:

- have the appropriate authority to make decisions on behalf of the principal
- understand that this declaration is a legal document and that if a student is found to have provided incorrect or misleading information in support of their declaration for eligibility to enrol in EAL/D, the student may be withdrawn from the course or have their result in the course removed from the Authority’s records, in accordance with the relevant legislation.

### Step 1: Log in to the SRMS portal

Log in to the [SRMS portal \(https://srms.scsa.wa.edu.au\)](https://srms.scsa.wa.edu.au). If you do not work at a government (public) school and have an email address ending in “@education.wa.edu.au”, please refer to the login instructions on page 18.

#### Government (public) schools

The first time you log in, click on and read the login instructions (highlighted below). Click on the **education.wa.edu.au LOGIN** button (highlighted below) in the government school login panel.

Select your Department of Education (Department) email address from the Microsoft account list (shown below).

You will be taken to the Department sign in page.

Enter your password and click on the **Sign in** button (highlighted below) to enter the SRMS portal.

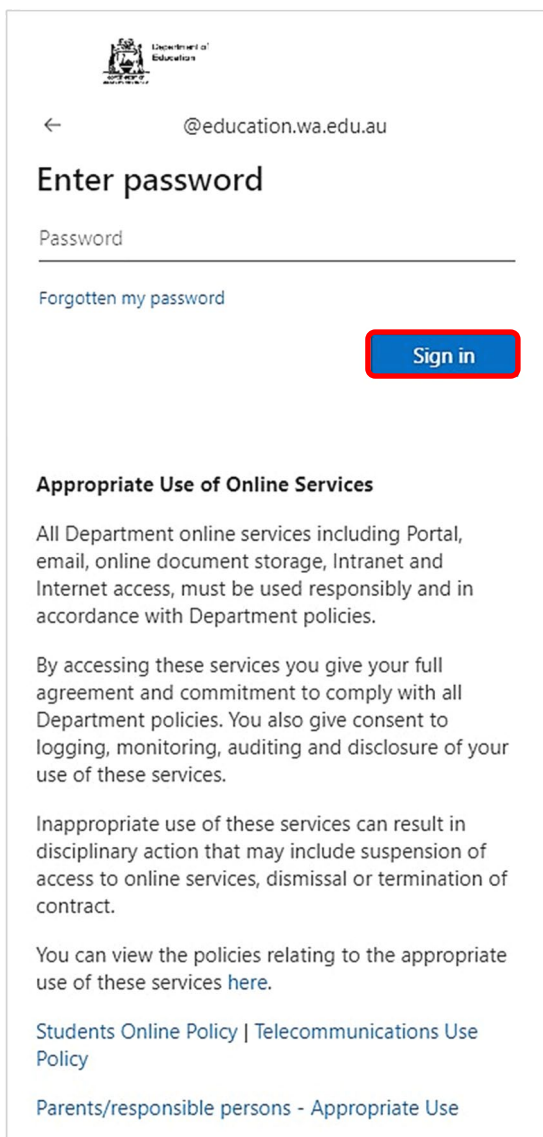

## Non-government schools

The first time you log in, click on and read the login instructions (highlighted below). Contact your school administrator if you have not received the email with the link.

Enter your work email address and password in the non-government school login panel.

Tick the check box (highlighted below) to show that you have read and understand the terms of use.

Click on the **Login** button (highlighted below) to enter the SRMS portal.

education.wa.edu.au LOGIN

**Government school login**

[CLICK HERE FOR LOGIN INSTRUCTIONS](#)

**Non-government school login**

Work email address

Username

Password

Password

I have read and understand the [terms of use](#)

**LOGIN** CANCEL

[CLICK HERE FOR LOGIN INSTRUCTIONS](#)

[Forgot your password?](#)

[CLICK HERE FOR LOGIN INSTRUCTIONS](#)

Your school administrator will add your **work email address** to the SRMS.

You will receive an SRMS email. Click on the link then follow the prompts to confirm your email address and create a password.

Enter your **work email address** and **password** in the login panel.

Tick the box to confirm that you have read and understand the terms of use.

Click on the **Login** button to enter the SRMS portal.

[Forgot your password?](#)

If you forget your password, click on **Forgot your password?**

Enter your work email address and tick the check box to confirm that you are not a robot.

You will be prompted to select images as part of the verification process, then invited to choose another password.

## Step 2: Select students' EAL/D eligibility declarations

Select **EAL/D Declarations** from the **Student Applications** drop-down list (highlighted below).

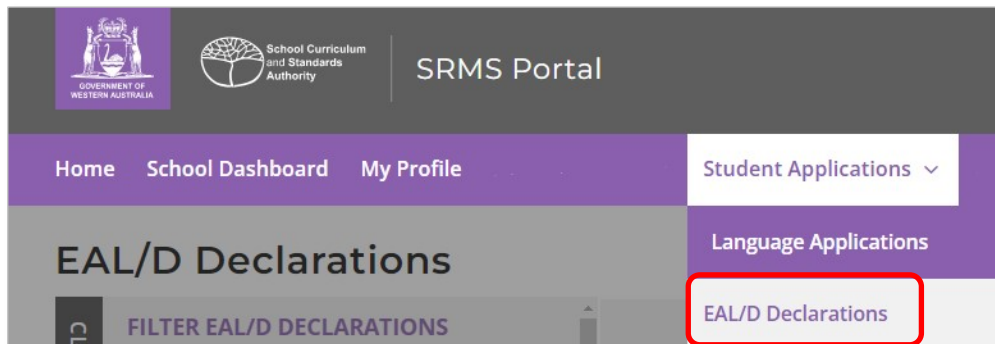

All submitted EAL/D declarations from your students will be displayed on the screen.

The **Status** column shows the stage of each EAL/D declaration in the EAL/D eligibility process (**New**, **Submitted**, **In progress**, **Info required**, **Finalised**, **Cancelled**).

The **Sub status** column shows you the action that has been completed for each EAL/D declaration (**Teacher endorsed**, **Eligible**, **Not eligible**, **Review requested**).

Submitted EAL/D declarations will have a tick and **Submitted** in the **Status** column and the **Sub status** column will show as **Teacher endorsed** (both highlighted below), to show that the teacher has completed their verification and recommendation.

The **Requires attention by me** column shows as **Yes** (highlighted below), advising you to act.

Principals or deputy principals must endorse each student's declaration within three working days of noticing that a declaration requires their attention. This is to ensure that the declaration can be processed in a timely manner before the Year 12 enrolment deadline.

	Status	Sub status	Requires attention by me ↓
VIEW	✓ SUBMITTED	Teacher endorsed	Yes
VIEW	✓ SUBMITTED	Teacher endorsed	Yes
VIEW	✓ SUBMITTED	Teacher endorsed	Yes
VIEW	✓ SUBMITTED		
VIEW	✓ SUBMITTED		

### Filter students' EAL/D eligibility declarations

Use the filter panel to view declarations at different stages in the EAL/D eligibility process. Tick the **Submitted** check box, then click on the **Search** button (both highlighted below) to show all declarations waiting for teacher or school endorsement. Tick the **New** or **Info required** check boxes, then click on the **Search** button to show declarations that students have started but not submitted or those that have been returned to students for amendment. Click on the **Reset** button (highlighted below) to reset the filters and view all declarations.

Alternatively, you can type in the student's **Given name** and/or **Family name**, or their **WA student number**, then click on the **Search** button (highlighted below) to select that student's declaration.

You can see the number of declarations that require your attention (highlighted below). This number will reduce as you complete the required action.

Select the **Show students registered in previous years** check box, then click on the **Search** button (both highlighted below) to view declarations that students submitted the previous year. This is useful when the Authority changes the portal date to the new academic year.

Use the **Sub status** filter to search for declarations with various sub statuses, including the **Teacher endorsed** sub status.

### Step 3: View students' EAL/D eligibility declarations

Click on the **View** button (highlighted below) to the left of the student's name to read all details and supporting evidence in that student's declaration (example shown below).

EAL/D Declarations			
OPEN FILTER	Status	Sub status	Requires attention by me ↓
	<a href="#">VIEW</a> ✓ SUBMITTED	Teacher endorsed	Yes
	<a href="#">VIEW</a> ✓ SUBMITTED	Teacher endorsed	Yes
	<a href="#">VIEW</a> ✓ SUBMITTED	Teacher endorsed	Yes
	<a href="#">VIEW</a> ✓ SUBMITTED		
	<a href="#">VIEW</a> ✓ SUBMITTED		

Country of birth of parent/carer 1

Hong Kong

Language used with parent/carer 1

Cantonese

Country of birth of parent/carer 2

China

Language used with parent/carer 2

Cantonese

Countries you have lived in

Hong Kong

What languages other than English can you speak confidently?

Cantonese

Mandarin

When reviewing the student's education background, if the name of the school is very long, it will be abbreviated with an ellipsis. Hover with your mouse over the name and it will be displayed in full (highlighted below).

Calendar Year	Academic Year/Grade	Name of your school	Country in which you attended school	Curriculum studied	Language used in the classroom	Language used for assessments and examinations
2023	10	Very long school name to ...	Australia	National	English	English
2022	9	School with a very long n...	Australia	National	English	English

## Step 4: Endorse students' EAL/D eligibility declarations

Scroll down to the **Approval of eligibility status** section.

Select either the **student is eligible**, or the **student is ineligible**.

It is mandatory to add an explanation in the **Reason (shown to student if ineligible)** text box if you select **student is ineligible**, but optional if you select **student is eligible**.

Click on the **Submit** button (highlighted below) to submit your endorsement. The selected eligibility status will be published to the student portal and SIRS.

Current endorsement status is Teacher endorsed

### APPROVAL OF ELIGIBILITY STATUS

STUDENT IS ELIGIBLE

STUDENT IS INELIGIBLE

**I declare that:**

- English is not this student's first or home language
- The student meets the eligibility requirements of the chosen category
- All information provided is true and correct
- Sufficient evidence has been provided to support the student's eligibility
- I understand that this declaration is a legal document and that I will be held to account for providing any false, misleading or incorrect information
- **As the principal or principal's representative, I am responsible for determining the Year 12 ATAR EAL/D eligibility status of this student.**

Reason (shown to student if ineligible)

**SUBMIT**      ↑ BACK TO TOP

If you select **student is ineligible** and click submit, you will see the warning below.

**Are you sure?**

Your decision may affect the student's ability to enrol in Year 12 ATAR EAL/D. Please contact SCSA if you have questions.

**CANCEL**      **CONTINUE**

Click on the **Continue** button to proceed.

Click on the **Cancel** button to change your endorsement in the **Endorse Declaration** panel.

You will return to the **EAL/D Declarations** screen.

The **Status** will show as **Finalised** and the **Sub status** as **Eligible or Not eligible** (all highlighted below) confirming that the EAL/D eligibility process has been finalised.

This status also confirms that the EAL/D eligibility status has been published to the student portal and SIRS.

The **Requires attention by me** column will now be blank, to show that you have completed the eligibility process for this student's EAL/D eligibility declaration.

The **Requires action** total will reduce as you determine the eligibility of each student's EAL/D eligibility declaration.

### EAL/D Declarations

**CLOSE FILTER**

**FILTER EAL/D DECLARATIONS**

**REQUIRES ACTION: 2**

Provider code

Provider name

Given name

Family name

WA student number

Associated teacher

Sub status

Show students registered in previous years

	Status	Sub status	Requires attention by me
<a href="#">VIEW</a>	<b>FINALISED</b>	Eligible	
<a href="#">VIEW</a>	FINALISED	Eligible	
<a href="#">VIEW</a>	FINALISED	Eligible	
<a href="#">VIEW</a>	FINALISED	Eligible	
<a href="#">VIEW</a>	FINALISED	Eligible	
<a href="#">VIEW</a>	FINALISED	Eligible	
<a href="#">VIEW</a>	FINALISED	<b>Eligible</b>	
<a href="#">VIEW</a>	FINALISED	Eligible	
<a href="#">VIEW</a>	FINALISED	Eligible	
<a href="#">VIEW</a>	FINALISED	Eligible	
<a href="#">VIEW</a>	FINALISED	Eligible	
<a href="#">VIEW</a>	FINALISED	Eligible	
<a href="#">VIEW</a>	FINALISED	<b>Not eligible</b>	
<a href="#">VIEW</a>	FINALISED	Not eligible	
<a href="#">VIEW</a>	FINALISED	Not eligible	

## Step 5: Check the SRMS portal for students' EAL/D eligibility status

At any time, you can check the **EAL/D Declarations** screen in the SRMS portal to monitor the progress of students' declarations. The **EAL/D Declarations** screen will update when a declaration advances through the EAL/D eligibility approval stages.

Below are terms you will see throughout the online EAL/D eligibility process that relate to the status and sub status of students' declarations.

Status		
<b>New</b>	The student has started but not yet submitted their EAL/D eligibility declaration.	
<b>Submitted</b>	The EAL/D eligibility declaration has been submitted and is awaiting a determination from the teacher and principal or delegate.	
	<b>(no sub status)</b>	The EAL/D eligibility declaration is awaiting verification and a recommended endorsement from the EAL/D teacher.
	<b>Teacher endorsed</b>	The EAL/D teacher has verified and recommended endorsement of this EAL/D eligibility declaration, which can now be endorsed and published by the principal or delegate.
<b>Info required</b>	The EAL/D teacher has requested further information or amendments from the student. Once provided, the EAL/D eligibility declaration will return to the 'Submitted' status.	
<b>Finalised</b>	The EAL/D eligibility status has been determined and published by the school or, in the case of a review, by the Authority.	
	<b>Eligible</b>	The declaration has been assessed as eligible.
	<b>Not eligible</b>	The declaration has been assessed as not eligible.
<b>In progress</b>	The student has requested a review of an ineligible EAL/D determination.	
	<b>Review requested</b>	The student has supplied additional information to be reviewed by the Authority.
<b>Cancelled</b>	The EAL/D eligibility declaration has been cancelled.	

Students can check the status of their declarations by logging in to the student portal.

The status of students' declarations will change from **In progress** to either **Eligible** or **Not eligible** in the student portal.

## Review process

If the principal decides that a student is **Ineligible** to enrol in the Year 12 EAL/D ATAR course, this will be published in the student portal (highlighted below).

If the student thinks that they do meet one of the eligibility criteria, they can request a review of their EAL/D eligibility declaration by the Authority.

This must be done before the due date, which is shown on the EAL/D screen in the student portal. The review due date is also published in the [Activities Schedule](#).

Note: students can only request one review.

To request a review, the student should click on the **Request review** button (highlighted below).

To show that they meet the criteria, the student needs to provide additional supporting evidence and further details to support their request for a review. They will repeat Step 3 to upload their supporting evidence.

The student should check their document/s and information that they provide because, after submission, they cannot upload other documents or make any changes.

The student should click on the **Request review** button. If they have not uploaded at least one additional document and provided a comment, the request for a review cannot be submitted.

The Authority will review the student's declaration with the additional supporting evidence and information they have provided.

After the review has been completed, the Authority will notify the school by email. The student can also see the outcome of the review in the student portal. The review eligibility status will be either **Eligible** or **Ineligible** and the student will be able to view a comment explaining the decision.

